Doncaster and Bassetlaw Teaching Hospitals
NHS Foundation Trust

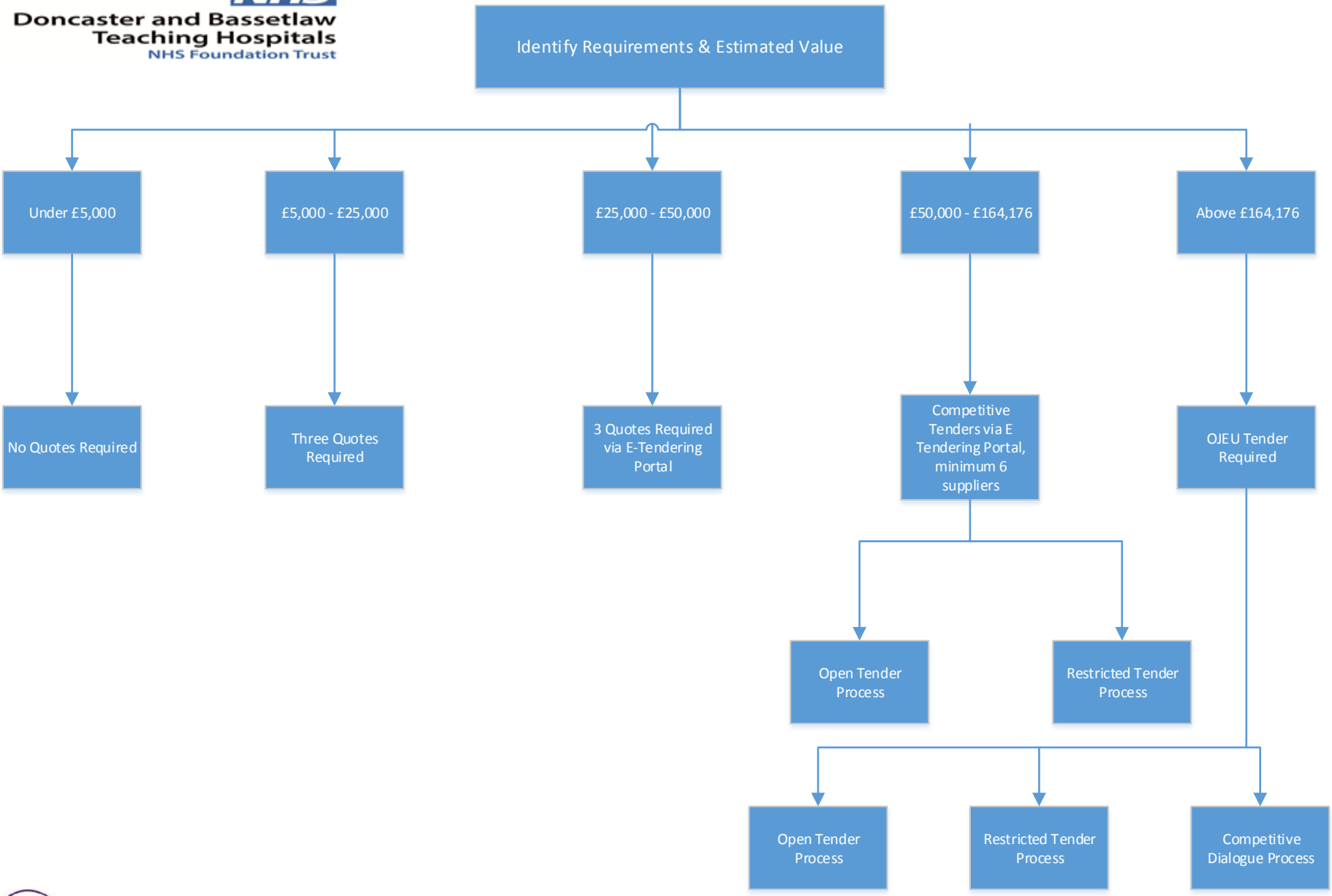

We Care